DIAMOND SHAMROCK

Diamond Shamrock Corporation
Dallas, Texas

Well Name: Hudson Ranch
Field: Wildcat
County: Hudson
State: Texas

Measured on Drilling Mud

Mud Type: Gel Chem
Mud Density: 9.7 LB. AT 50°F.
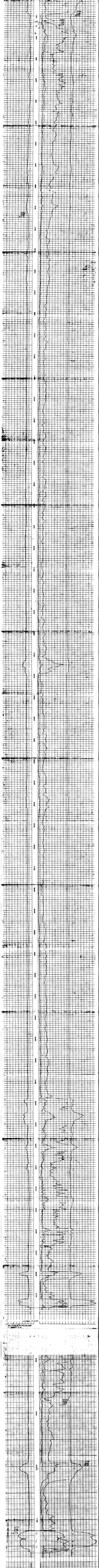
POTENTIAL	RESISTIVITY	RESISTIVITY
Scale: 10 MV/CM	Scale: 10 OHMS/CM	Scale: 10 OHMS/CM
Zero: 0	Zero: 0	Zero: 0
Mud Resistivity: .35 OHMS	Mud Resistivity: .35 OHMS	Mud Resistivity: .35 OHMS
Bit Size: 7 7/8"	Bit Size: 7 7/8"	Bit Size: 7 7/8"
Max. Rec. Temp.: 250°F	Max. Rec. Temp.: 250°F	Max. Rec. Temp.: 250°F
Equipment: 10-5-1	Equipment: 10-5-1	Equipment: 10-5-1
Operator: Hill	Operator: Hill	Operator: Hill
Recorded by: Hill	Recorded by: Hill	Recorded by: Hill
Witnessed by: Mr. Hudson	Witnessed by: Mr. Hudson	Witnessed by: Mr. Hudson