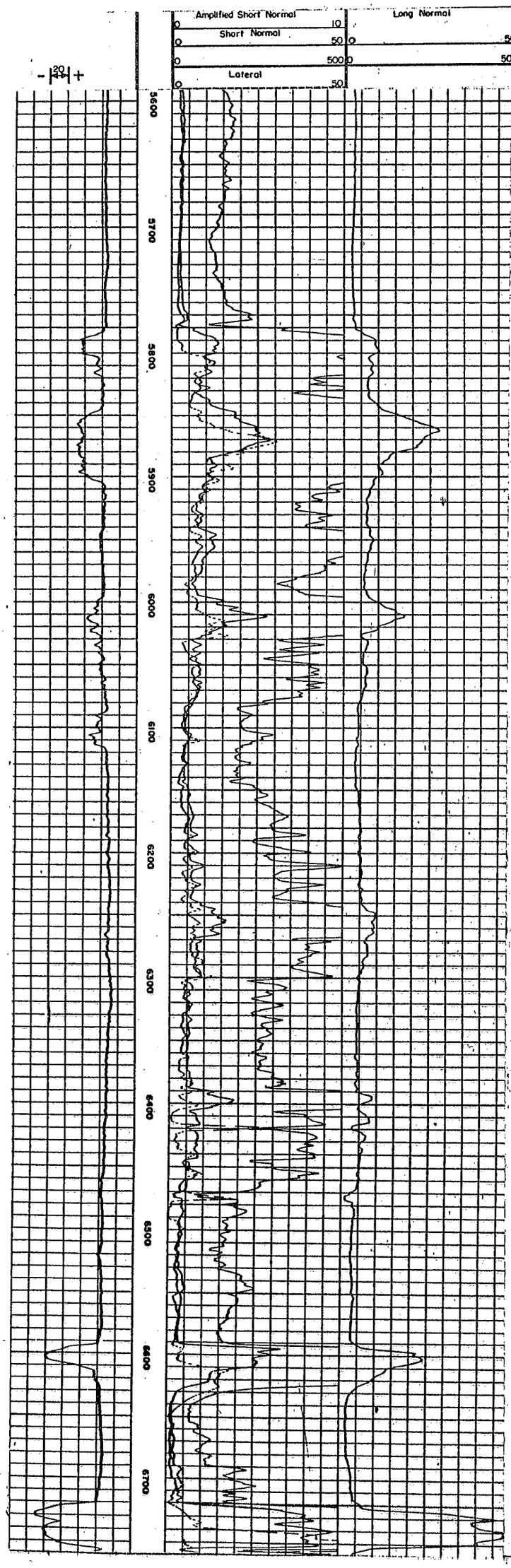

LOG NO. 22135 LWE

Distributed by Petroleum Information

COMPANY Pan American Petroleum Corporation

WELL #1-E Barrett

FIELD Barrett

LOC (P.I.) C NE SW 33 17N 56W

Banner, Nebraska

LOG NO 22135 LWE

33 17N 56W

LANE-WELLS COMPANY — ELGEN Electrolog

COUNTY BANNER
FIELD BARRETT
WELL F.L. BARRETT "E" #1
COMPANY PAN AMERICAN PETROLEUM CORP.

COMPANY PAN AMERICAN PETROLEUM CORP.
WELL F.L. BARRETT "E" #1
FIELD BARRETT
LOCATION SEC. 33-17N-56W C NE SW
COUNTY BANNER
STATE NEBRASKA

OTHER SURVEYS ML

WELL LOCATION SEC. 33-17N-56W C NE SW

Elevation KB 5046' DF — GL 5036'

FILE NO.

MEASUREMENTS TAKEN FROM K.B. OR 8' ABOVE GROUND LEVEL

Run No.	1	2	3	4	5
First reading	6763'				
Last reading	587'				
Feet measured	6176'				
Casing, Lane-Wells	587'				
Casing, Driller	587'				
Bottom, Lane-Wells	6764'				
Bottom, Driller	6771'				
Max. temp. °F	157°				
Mud characteristics	@ °F	@ °F	@ °F	@ °F	@ °F
Resistivity	3.8 @ 50°				
Resist. BHT	1.2 @ 157°				
Nature	GEL + CIII				
Density	9.9				
Viscosity	80				
Water Loss-cc 30 min.	5.5				
Mud Ph	8.5				
Bit size	7 7/8"				
Spacings					
Short normal	16"				
Long normal	64"				
Lateral	216"				
Rig time	1 1/4 HOUR				
Recorded by	MOSES				
Witnessed by	MR. HOFFMAN				
Date	12-13-58				

REMARKS OR OTHER DATA

Rmc = 4.3 @ 58°F Rmf = 4.0 @ 58°F
Mud Sample from flow line

PETROLEUM INFORMATION

DENVER-JULESBURG BASIN
SPECIAL LOG

COPYRIGHT 1955

The reverse side of this log has the detail sand section and microlog and micro caliper when available.

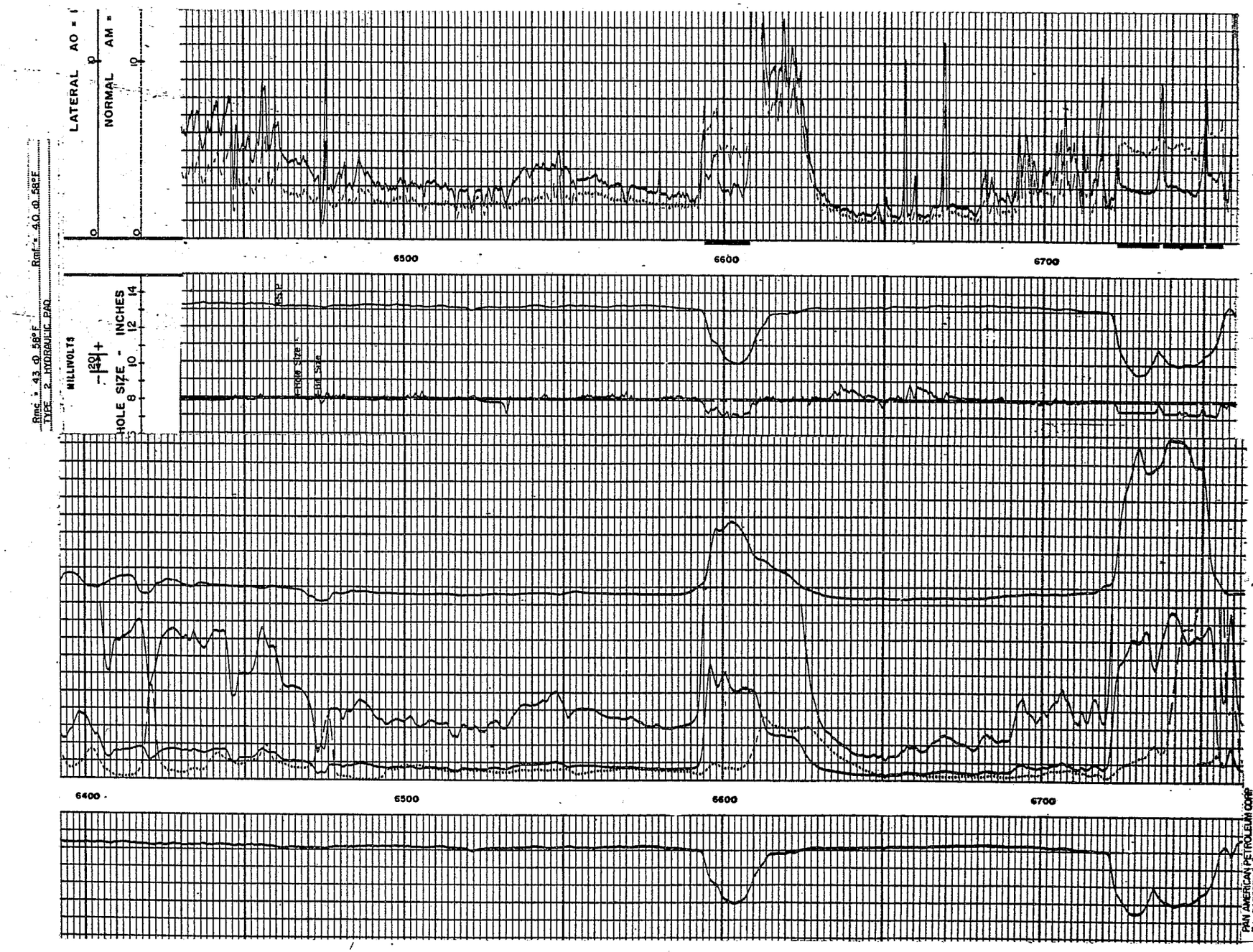

Rmc = 4.3 @ 58°F
TYPE 2 HYDRAULIC PAD

Rmf = 4.0 @ 58°F

6722
5046
-1676